

BASIC DECK PLANS / DIMENSIONS AND SPECIFICATIONS

FOR USE WITH RESIDENTIAL DECKS ONLY

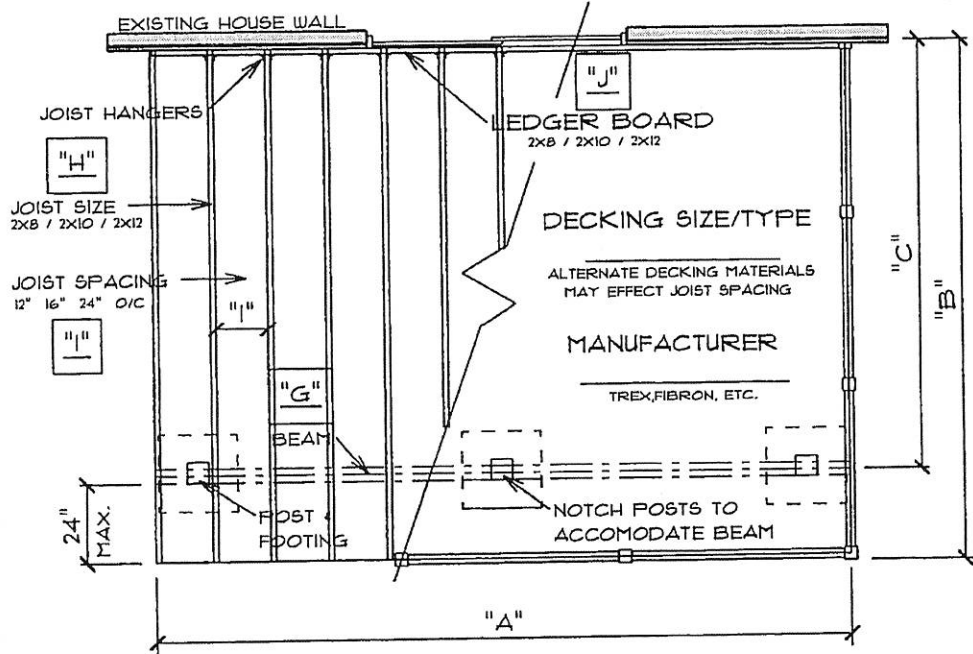

PERMIT # _____
 I AGREE TO BUILD THE DECK TO THESE SPECIFICATIONS
 AND THE HARFORD COUNTY BUILDING CODE.

SIGNATURE _____ DATE _____

DECK DIMENSIONS

"A" = _____ "B" = _____ "C" = _____ "D" = _____
 "E" = _____ "F" = _____ "G" = _____ "H" = _____
 "I" = _____ "J" = _____ "K" = _____ "L" = _____
 "M" = _____ "N" = _____

SEE OTHER SIDE FOR STAIRWAY INFORMATION

EXISTING HOUSE FLOOR SYSTEM & BAND BOARD IS:

- _____ 2X LUMBER
- _____ WOOD "I" JOISTS
- _____ WOOD TRUSSES

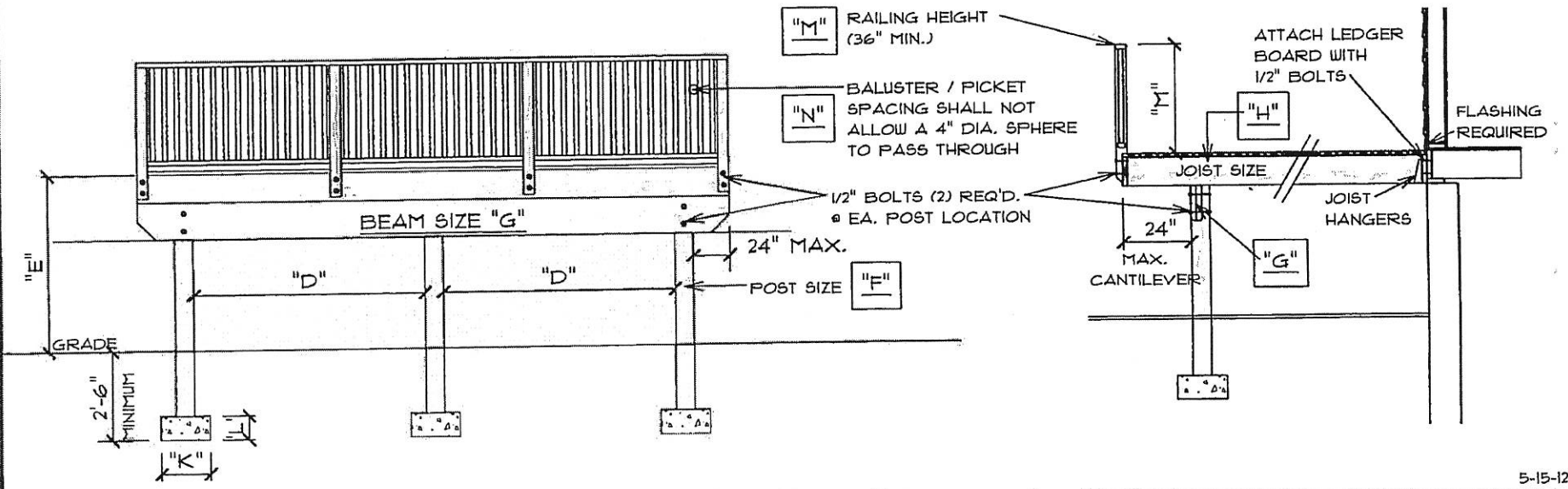

BASIC DECK PLANS / DIMENSIONS AND SPECIFICATIONS

FOR USE WITH RESIDENTIAL DECKS ONLY

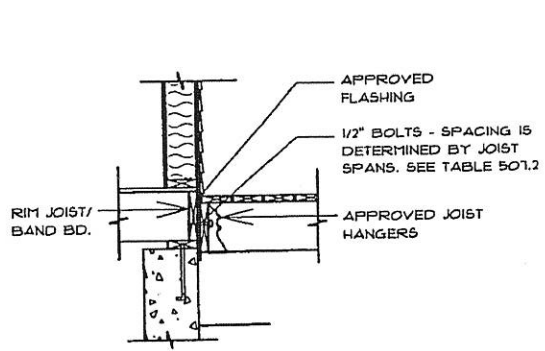

DECK LEDGER CONNECTION

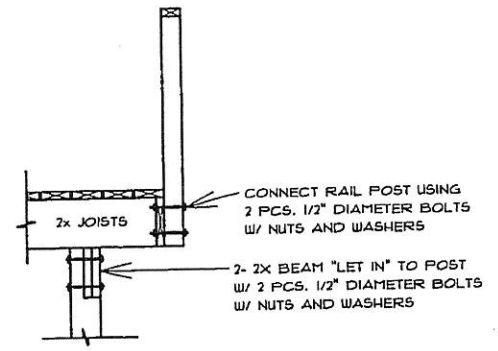

BEAM / POST &
RAIL POST CONNECTION

STAIR DIMENSIONS

"O" = _____ (34" MINIMUM)

"R" = _____ (MAXIMUM OF 7-3/4")
ALL RISERS MUST BE EQUAL
RISERS @ TOP AND BOTTOM MUST
MATCH THE RISERS IN THE STAIR RUN

"T" = _____ (MINIMUM OF 10")
ALL TREADS MUST BE EQUAL

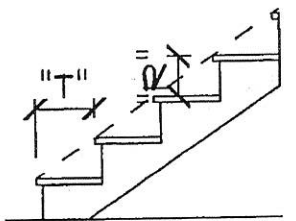

STAIR / RISER
DIMENSIONS

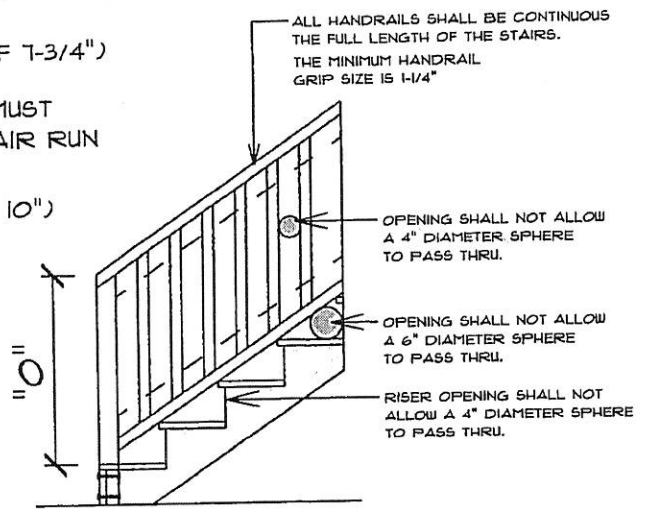

STAIR / RAIL
DIMENSIONS

NOTE:
FOR ADDITIONAL RESIDENTIAL DECK INFORMATION
REFER TO WWW.AWC.ORG. CLICK ON - PRESCRIPTIVE
RESIDENTIAL WOOD DECK CONSTRUCTION GUIDE.